

# Celebrating the 90th Year



**of AKC Briards  
& the B.C.A.**

1928-2018

# BCA Founding Officers

President (1928-1940): Harold Ober (Dauphine's Briards) - AKC Airedale & Briard judge)

Vice President (1928-1930): Wallace Macmonnies (Maxown Briards) - AKC Briard & Chow Chow judge)

Secretary/Treasurer (1928-1940): Frances Hoppin (Travailleur Briards)

All three of these BCA founders were in France 1917-18 during World War I. None were in the military. Hoppin was a Red Cross nurse; Macmonnies was in France looking after his artist uncle at the end of the war. Ober was a representative from the USA Government to study French military techniques during warfare. All met Briard War dogs and came to know a few of the prominent Briard breeders of that time. They also met each other in France. After the war, these old connections were renewed and they imported dogs from these breeders.

Technically, Macmonnies whelped the first Briard litter in Canada. He was travelling for his work and took his very pregnant bitch, Citronelle, with him. The litter was, however registered with AKC.

Macmonnies didn't stay with Briards for long. He placed some of the pups and Citronelle with Mrs George Jacobs (Sydney Farms Briards). And with others who expressed an interest in the dogs, including then AKC President John DeMund, who named his puppy after the famous French stud dog, Jarnac, who was also the pup's great grandfather. Macmonnies two stud dogs were both Jarnac (the original one) sons. Regent de la Pommeraie was the first Briard AKC Champion. The other male, Pegasus de la Pommeraie was his half brother.

The first Briard litter born in the USA was born in 1922, bred by Mrs Barbara Danielson. Only one of the puppies was ever registered, and he was 9 years old and sired a litter, necessitating his registration. He'd been purchased by Mrs George Jacobs of Sydney Farms. She registered the dog as Timothy Jacobs.

Mrs Danielson was married to a major magazine publisher. The pushing world of the 1930's had several connections to Briards through Harold Ober. The Danielsons later came to the Obers for a new puppy. The Editor at Boys Life also had a Briard. F. Scott Fitzgerald's daughter, Scottie lived with the Obers after her parents died and spoke fondly of the Briards in her memoirs, as did her own daughter in her biography of Scottie.

## 1st BCA President

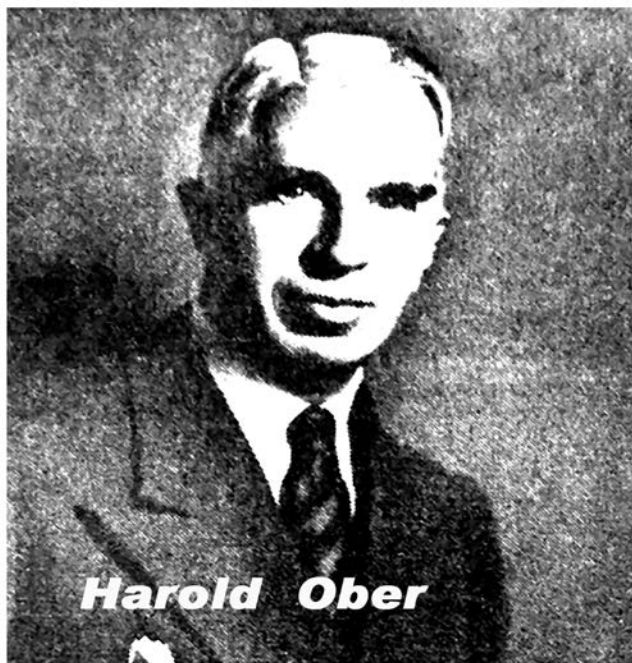

## 1st Briard Registrations

#	DOG	Sire	Dam	Owner
1	Dauphine de Montjoye	Aymon de Montjoye	Moina de Montjoye	Hoppin/Ober
2	Gentiane de Chevreloup	Jarnac du Val d'Auguas	Sylvaniane II de Montjoye	Macmonnies
3	Regent de la Pommeraie	Vengeur du Val d'Auque	Vigie du Val d'Arque	Macmonnies
4	Citronelle de Montjoye	Olaf de Montjoye	Vega de Montjoye	Macmonnies
5	Maxown Quebec	Pegase de la Pommeraie	Citronelle de Montjoye	Macmonnies
6	Amouk de l'Ille Saint Gildas	Toby du Val d'Arque	Tosca de l'Arbe Vert	Harris
7	Clovis	Pegase de la Pommeraie	Citronelle de Montjoye	Hoppin/Ober
8	Pavanne	Pegase de la Pommeraie	Citronelle de Montjoye	Hoppin
9	Biniou de la Torpic	Pacha	Gamine	Hoppin
10	Falco	Pegase de la Pommeraie	Nadia de l'Arbe Vert	Denys
11	Sita de Saint Epain	Pataud de Montjoye	Sita de la Brie	Denys
12	Kap'taine du Fief Royal	Mais II (de Montjoye)	Djeyli du Fief Royal	Maguire
13	Sergine du Fief Royal	Serge III de Montjoye	Sikette du Fief Royal	Maguire
14	Timothy Jacobs	Marquis	Oo La La	Jacobs
15	Maxown Mademoiselle	Pegase de la Pommeraie	Citronelle de Montjoye	Macmonnies
16	Glenconner Zita	Falco	Sita de Saint Epain	Tennant
17	Choula	Falco	Sita de Saint Epain	Smith
18	Misere du Fief Royal	Mais II (de Montjoye)	Rip du Fief Royal	Whelan

## 1st 25 Briard AKC Champions

DOG	YEAR	OWNER	BREEDER
Regent de la Pommerie	1931	Mrs Albert J. Whelan	P Baron
Falco	1931	Marguerite Denys	P Baron
Marquis de Montjoye	1932	Mrs George W Jacobs Jr	Mrs George W Jacobs Jr
Nick du Fief Royal	1934	Mrs George W Jacobs Jr	Mrs George W Jacobs Jr
Nanne of Sydney Farm	1935	Mrs George W Jacobs Jr	Mrs George W Jacobs Jr
Baron of Sydney Farm	1936	Mrs George W Jacobs Jr	Mrs George W Jacobs Jr
Clovis of Sydney Farm	1937	Mrs George W Jacobs Jr	Mrs George W Jacobs Jr
Jaloux du Val Mag	1938	Frances Hoppin	George Cohen
Irham du Grand Coudray	1939	Mrs Scolfield Outhwaite	Paul Dubus
Mascotte des Sablonieres of Irhamont	1940	Mrs Scolfield Outhwaite	Mme Morand
Soleil	1941	Charles H Krumbhaar Jr	
J-Poilu of Irhamont	1941	Mrs Scolfield Outhwaite	Mrs Scolfield Outhwaite
Madelon des Sablonnieres of Irhamont	1941	Mrs Scolfield Outhwaite	Mme Morand
Josephine of Sydney Farm	1942	Gerald T White	Mrs George W Jacobs Jr
Travailleur Galent	1943	Mrs. J. Morgan Holloway	Frances Hoppin
Travailleur Entoutcas	1941	Mrs Scolfield Outhwaite	Frances Hoppin
Irhamont's Belle Enfant	1944	Mrs Gerald T White	Mrs Scolfield Outhwaite
Bastile	1946	Gerald T White	Anne & Harold Ober
Fernando el Toro	1946	Grace W Norgaard	Grace W Norgaard
Ma Cherie	1946	Grace W Norgaard	Grace W Norgaard
Westlawn Belfair	1946	Gerald T White	Gerald T White
Toro	1947	Harry S. Meritzer	Mrs. O. Walton



# **FIRST SPECIALTY 1939**



**BOS:Travailleur Gitane  
(no photo available)  
Breeder - Owner:  
Frances Hoppin**

**The First National  
was held in  
conjunction with  
Westchester KC.**

**BOB Irham du Grand Coudray  
Owner Mrs. S. Outhwaite  
Breeder. P. Dubus (France).**



## BRIARD OBEDIENCE TITLES 1945--1969

BRIARD	YEAR	TITLE	OWNER	BREEDER
Jonette de Grand Coudray	1945	CD	Mr/Mrs Ron S Tessier	George Cohen
Docteur de Joie	1947	CD	Mr/Mrs Ron S Tessier	
Paderweski	1947	CD	Mr/Mrs Wiley F Corl, Jr	
Westlawn Denise of Irhamont	1949	CD	Joseph F Chamberlain	Gerald T White
Fairose Desdemona	1952	CD	Mrs Theodora L. Dodd	E C Rand
Walton's Etienne	1955	CD	Bill Kent	Mrs O Walton
Dowitcher of Saltmarsh	1953	CD	Alice Kent	E Fiske
Chevalier of Begun House	1956	CD	Miss Joan McNaught	A H Warner
Haro de Vasouy	1959	CD	Helene M. Acton	Mlle Turgis
Dodi of Alpen	1961	CD	Mary Lou Tingley	Alice Kent
Matador Chez Phydeau	1964	CD	Charles B. Cook	Mary Lou Tingley
Fleurette de la Gaillarde	1966	CD	Barbara Conroy	Grace W Norgaard
Pinot Noire des Coteaux, Ch	1967	CD	Art Tingley	Geraldine Michaud
Arlette des Grand Pieds, Ch	1968	CD	Barbara Ruby	Phylis Levitt
Rouveau de la Gaillarde	1968	CD	Margaret Conroy	Grace W Norgaard
Rochelle de Marha	1969	CD	Phil/Jan Zingsheim	Harold A Marley
Jonette de Grand Coudray CD	1946	CDX	Mr/Mrs Ron Tessier	George Cohen
Docteur de Joie CD	1948	CDX	Mr/ Mrs Ron Tessier	
Dowitcher of Saltmarsh CD	1954	CDX	Alice Kent	E Fiske
Walton's Etienne CD	1956	CDX	Bill Kent	Mrs O Walton
Walton's Etienne CDX	1956	UD	Bill Kent	Mr O Walton

Ch Walton Etienne UD  
1st Briard UD, 1st Briard Ch/UD.







Rascal of Red Hill - 1/1946 AKC Gazette cover photo

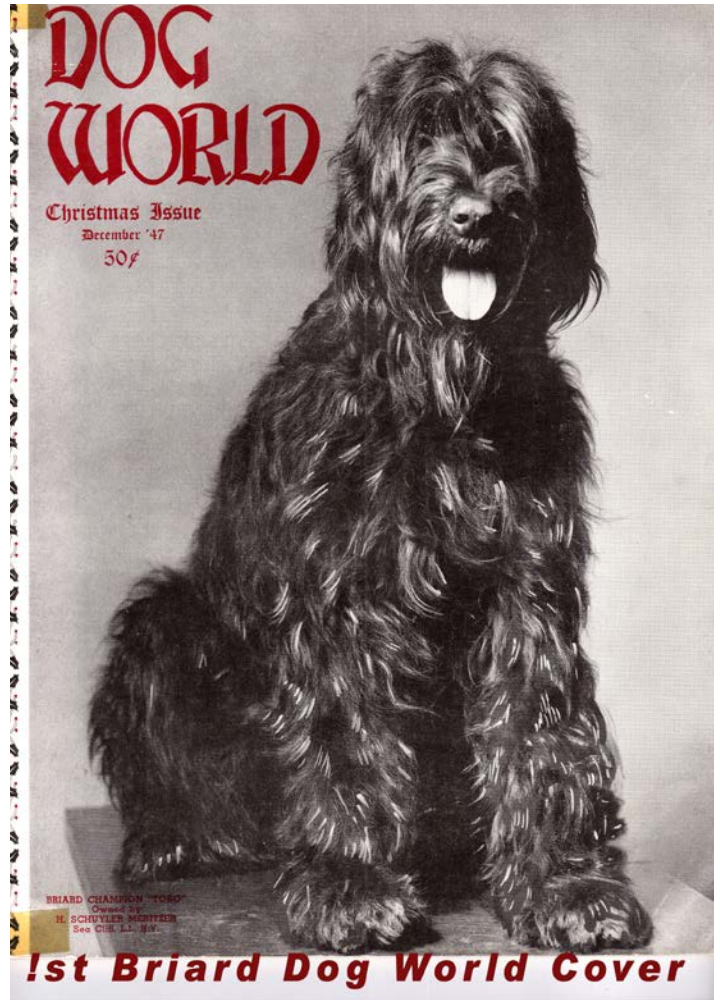

Ch Toro



1st Briard Dog Fancy Cover  
Ch Basiner Garçon de l'Heureux CDX



# FIRST RASS 1974



Rassemblement '74, the largest gathering of Briards anywhere in history, was an extraordinary learning experience. Almost 200 of these comparatively rare dogs were individually evaluated, for agreement with the breed standard, by Monsieur Jean Janicot of Saint-Just-le-Martel, France. The Briard Club of America sponsored this unique event in August, to learn more about the innumerable qualities of the breed, and to have the opinion of a respected

specialist judge from the Briard's country of origin.

The French word "rassemblement" is literally translated as a "gathering". It has come to mean a gathering of the breed for an in-depth evaluation of each dog in attendance; evaluation *only* against the breed standard, with *no* competition of one dog against another. Each dog is taken alone before the judge. The initial examination is done with the dog on lead and then the dog is allowed to run freely in the



M. Janicot (left) with interpreter, Nancy McLeroth (center) and participant, Robert Howard (right)

ring, off lead, so his natural attitude and movement can be evaluated. A critique is written for each dog, and an over-all evaluation of the breed is made by the judge at the end of the event.

Rassemblements are held regularly throughout Europe, by various breed clubs. They have been held in France for Briards, by the Club des Amis du Briard, since 1970. A number of American Briarders had the privilege to observe the French evaluations and felt that a similar experience would be invaluable here in the United States. The Briard Club of America, with an approximate membership of 250, received the idea enthusiastically. Any initial hesitation over expenses and procedures gave way to support on all levels, with the membership raising the necessary funds and their expectations in equal proportions.

To ensure the largest participation, two sites were chosen, one at the Hospitality Motor Inn, Columbus, Ohio and the other at the Carmel Valley Inn, Carmel, California, one week later. It was decided to open the event to all Briard owners, club members and non-members alike. Even pet quality dogs were encouraged to participate so that entire breeding programs could be analyzed, as well as the individual dogs.

Two years were allowed for planning. The interest, cooperation and contributions of each member of this small club were required in order to make this ambitious undertaking succeed. Surveys were made to locate non-member Briard owners, and as the word spread, even those not affiliated with the Club volunteered their support. Possible

sites were studied, and the mechanics of the event were planned. Details as to where the judge would stay during a month as our guest, how and where he would travel, and interpreters had to be arranged. Every effort was made to be sure that Briarders and other dog fanciers would be welcome again, with their dogs, at the respective motel sites.

Monsieur Janicot's acceptance of the invitation to judge became the welcomed point of no return. One of the foremost authorities on the Briard today, M. Janicot has been involved with the Briard since birth. He became a breeder about 1948 and his knowledge of breeding became apparent in the consistent quality of the Briards he produced. Under the urging and tutelage of the noted breed authority, Monsieur Robert Montenet, he became a Briard specialty judge (a process which takes several years of study) and today is licensed to judge more than 40 breeds. Active in many breed clubs, he is a breeder's consultant, an international judge and is a Vice-President of the Societe Central Canine (French equivalent of the AKC).

Americans awaited this knowledgeable man with natural trepidations. He had judged Briards throughout Europe, at all French Rassemblements and would now evaluate the Briard in America. We secretly wondered if our dogs would measure up to his high standards. However, from the moment of M. Janicot's arrival with his charming wife, we were put at our ease. Their good humor and enthusiasm erased all concern and it seemed as though we had become the Janicots' guests in our own country.

They took time changes in stride, seeing as much as they could of the American way of life. They traveled from east

BRIARD CLUB OF AMERICA RASSEMBLEMENT 1974			
EXAMINER: (Name) _____ (English) _____ (French) _____ (German) _____ (Italian) _____ (Spanish) _____			
NAME OF DOG _____	SEX _____	BIRTHDATE _____	RACE NO. _____
AKC NO. _____	SEX _____	BIRTHDATE _____	COLOR _____
SIRE _____	DAM _____		
OWNER _____	BREEDER _____		
OWNER'S ADDRESS _____			
MEASUREMENTS			
CORPS / BODY		CM	INCHES
LONGUEUR LENGTH	69 CM.	28 in.	
HAUTEUR HEIGHT	64 CM.	25 1/2 in.	
PÉRIM. THOR. CHEST	71 CM.	28 in.	
HAUT JARRET HT. HOCK	20 CM.	7 3/4 in.	
TÊTE HEAD			
LONG. CRÂNE LGTH SKULL	13.5 CM.	5 1/2 in.	
LONG. FACE LGTH MUZZLE	13.5 CM.	5 1/2 in.	
LARG. CRÂNE WIDTH SKULL	12 CM.	4 3/4 in.	
STANDARD			
TÊTE HEAD	CORPS BODY		
DENTITION MANQUE 1 PM (lacks 1 premolar)	PROPORTIONS EXCELLENT		
YEUX EYES EXCELLENT	ENCLOSURE NECK EXCELLENT		
TYPE EXCELLENT	ÉPAULE SHOULDER EXCELLENT		
EXPRESSION EXCELLENT	POTRINE CHEST DOIT DESCENDRE (should be deeper)		
OREILLES EARS EXCELLENT	DOS BACK TRÈS BON (very good)		
PIGMENTATION EXCELLENT	CROUPE EXCELLENT		
POIL HAIR UN PEU MOU (a little soft)	APLOMBES AVANT FRONT EXCELLENT		
PAS SUFFISAMMENT FRANÇHE (not uniform enough)	APLOMBES ARRIÈRE REAR EXCELLENT		
TEINTE COLOR (not uniform enough)	ANGULATIONS EXCELLENT		
DÉMARCHE MOUVEMENT EXCELLENT	PIEDS-ERGOTS FEET-DEW CLAWS TRÈS BON (very good)		
ATTITUDES NATURELLES EXCELLENT	QUEUE TAIL LÉG. COURTE (a little short)		
OBSERVATIONS: TRÈS BON. ENSEMBLE (overall, very good)	JARRET/HOCK EXCELLENT		
PIEDS SORT À L'ARRIÈRE (feet turn out in the rear)	FOUET LÉG. GAI EN ACTION (tail is slightly gay when moving)		
CHIENNE BIEN BERGÈRE (excellent shepherd bitch)			





(upper left) Left to right—M. Janicot, interpreter Nancy McLeroth, Madame Janicot. (center left) Moving naturally in the ring to assess the natural attitude and the all important "allure berger". (lower left) Gaiting is done at a walk, then at a trot. (above) Each dog is measured in centimeters.



to west and back again, via car, plane, motels, members' homes and dinner tables, truck stops and gourmet restaurants, an AKC dog show and even Disneyland. They sampled our seafood, hamburgers and hot dogs, American wines, Mexican food, and had to try peanut butter sandwiches. Although most of their conversation was through two interpreters, the Janicots managed to outlast and charm us all.

Briards came from as far south as Louisiana and as far north as Ontario, representing 23 states and Canada. One young dog, which entered the United States as "household goods" had traveled all the way from Italy to Carmel, California for evaluation. Many more Briards were registered in Ohio than had been anticipated. Since the dogs were to be evaluated one at a time, allowing 8 to 10 minutes per dog, a third day of judging had to be arranged at Columbus. Still, M. Janicot took time from his schedule to informally evaluate any puppies, who were under the required minimum age for the event. By the end of the first Rassemblement weekend in Ohio, M. Janicot had evaluated 145 Briards, almost 50% more than had ever been together before.

At the two Rassemblement sites, procedures were the same. Owners were provided with a printed evaluation sheet for each dog and an identifying armband. The dog was photographed and measured (in centimeters) and then proceeded to the evaluation ring. The atmosphere was relaxed and informal for all participants. Once in the ring, the Briard stood before M. Janicot, whose ensuing comments were translated, point by point, and repeated over the public address system for the audience. The European grading system of "excellent, very good, good, or fair" was used as he evaluated every detail from the color and wisdom of each eye to the degree of crochet in every tail. He finished with his over-all evaluation of the dog as a whole. Madame Janicot recorded his comments on the evaluation sheet, which was then signed by the judge and translated into English for the owner.

Any questions asked were answered, occasionally with humor. "No, this dog's tongue is not too long," the judge replied to one concerned owner, whose companion refused to close his mouth. "It is merely that the head is not long enough to contain it."

As M. Janicot found a particularly interesting quality, observers were urged to examine the characteristic. One pup, with an excellent coat was kept at ringside for quite some time so everyone could feel the texture of the dog's "goat's coat". Another Briard had turned from black to what M. Janicot said was a true grey, and when he saw one typey bitch, he commented, "I would like to take this one home with me."

With each comment and each successive dog, waiting owners became more anxious for evaluation of their dogs. Ringsiders pressed closer and asked for more and more information. There has always been a general failing among doggy folk — an uncanny ability to seize upon a fault and completely overlook the rest of the dog — but here, faults fell into perspective as they were offset by the positive qualities of the dog. We quickly realized that this detailed look at the dogs, and the tactful manner in which it was done, was giving us an exciting new vantage from which to view our Briards.

Quite different from the usual dog show, there was no stacking. Gaiting was done at a walk, then a trot, always on a loose lead. Finally, off lead, each dog was allowed to move naturally in the ring in order to assess his natural attitude, and that all important "allure berger", which is the combination of the movement and demeanor of the shepherd dog.

After all the dogs at each location were evaluated, M. Janicot spent hours answering questions, both general and specific regarding breeding, diet, exercise and pedigrees. He commented that he was impressed with the excellent sportsmanship of the participants. When asked the most important asset for a Briard, he replied that type was probably the most important, but that good angulations and coat texture are also very important. Repeatedly stressing the utility and physical requirements of this working breed, he said that good angulations enable the dog to work better and the coat must be good to protect him from the elements. He said that in general, the Briards he had seen were as good as those in France but that they seemed more lively and not as sharp as their French relatives. These informal sessions were extremely informative and a fitting conclusion to an unusual event.

Owners were given the evaluation sheets as souvenirs of the remarkable adventure. A copy of each evaluation, together with a photo of the dog, will be published in French with English translation, in a final report catalog, to preserve M. Janicot's remarks for those interested in the quality and character of the Briard, as it was viewed in 1974.

M. Janicot completed his work with comments on the Briard in America and the following conclusion. "I have judged your Rassemblement with much severity, in the interest of the Briard. We are happy to see in America, very beautiful dogs, very close to the standard. I wish with all my heart that you will succeed, because you merit success. I do not want to close without thanking all the people who received us and let us visit your marvelous country. Thank you for everything, bravo to you all, and long live American Briards."

Thank you, Monsieur.





# ***FIRST TOP 20***

## ***2015***



***GCh Deja Vu Mia Cool as a Cucumber***

# Foundation Briards

The pedigrees that follow are those of the French imports that founded the Briard in America. The dogs names in bold print on the list of earliest AKC registered Briards are included in these pages. Some of those from the list not included either were never bred, or their few offspring/grandoffspring lineage ceased to continue. There are still Briards in America today who can trace their ancestry to one or more of these dogs. Later imports from the 1960s and beyond have decreased the number of dogs descended from these foundation dogs.

Yet, remarkably, from modern times, the recent winners of the BCA Nationals from 2010, 2011, 2013, 2014, 2015, 2016, 2017, and 2018 can all trace their lineage to the first Briard registered with AKC, Daulphine de Montjoye, via varying number of generations or individual dogs, they all go back to the very beginning of Briards in the USA.

It is interesting to note that in Briards, unlike several other breeds introduced to America, the Briard hasn't suffered from "founder syndrome". This unpleasant effect has come about when a new breed began to be established, but only had a small number of individuals to work from. The Briard, essentially had 10 founding dogs originally, yet was spared the horrible health effects related to the unhealthy small numbers gene pool could cause. Considering too, that several of these foundation dogs were closely related on one single French dog makes this even more notable. Briards indeed did 'luck-out' in having genetically healthy individual foundation dogs.



# Pedigree of:

# Dauphine de Montjoye France

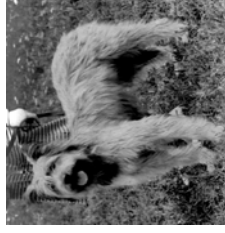

Date of Birth: 9/10/1925 Sex: F Breed: Briard  
 Color & Markings: Tawny Reg No.: 635613  
 Owned By: Frances Hoppin (to Anne Ober) Bred By: Raoul Duval

PARENTS	GRANDPARENTS	G GRANDPARENTS	G G G GRANDPARENTS
<b>SIRE:</b> Aymon III de Montjoye Reg No: LOF G 30211 Stud Book: Color: Tawny	<b>Fr Ch. Stello III de Montjoye</b> <b>Reg No: LOF G 21454</b> <b>Color: Tawny</b>	Aimery de Montjoye LOF G 21453 Néra de Montjoye	Pastour Ariane III de Montjoye Martial de Montjoye LOF G 16346 Sapho des Griffailles
	Vega de Montjoye Reg No: Color:	Milan de Montjoye Star de Montjoye	Espoir I de Montjoye LOF G18650 <b>Fr Ch Moina de Montjoye LOF G 9312</b> Aymon I de Montjoye LOF G 16347 Sapho des Griffailles
	Mais I Reg No: Color: Tawny	Pastour	Tambour Sultane
	Osera de Montjoye Reg No: Color: Black	<b>Fr Ch. Marco de Montjoye LOF G 16345 Black</b> Armelle de Montjoye	= = Guignol Gyp de Nonant Pastour Ariane III de Montjoye Martial de Montjoye LOF G 16346 Sapho des Griffailles = = Brissac <b>Ch Meduse de Montjoye LOF G 9312</b> Rapide III du Berger LOSH 6159 Marquesita de Montjoye LOF G 8414
<b>DAM:</b> Moina III de Montjoye Reg No: LOF G 38845 Stud Book: Color: Black			= = Guignol Gyp de Nonant Pastour Ariane III de Montjoye Martial de Montjoye LOF G 16346 Sapho des Griffailles = = Brissac <b>Ch Meduse de Montjoye LOF G 9312</b> Rapide I du Berger Theo du Berger = =

# Pedigree of:

## Ch Regent de la Pommeraiie France HOF



Date of Birth: 10/19/1926 Sex: M Breed: Briard  
 Color & Markings: Black Reg No.: 648319  
 Owned By: Wallace MacMonnies Bred By: Pierre Baron

PARENTS	GRANDPARENTS	G GRANDPARENTS	G G G GRANDPARENTS
SIRE: Vengeur du Val d'Arque Reg No: Stud Book: Color:	Capitaine Reg No: Color:	Tambour (du Val d'Arque) Black	Vernon LOF G 14698 Rosette
	Radiieuse de Val d'Arque Reg No: Color:	Margots des Galots	Coquette LOF16198
		Kaprix du Val d'Arque LOF G 18479 Grey	Baptiste (de la Grange aux Bois) LOF G19635 Kora des Galots LOF G 17594
		Elsa de Montjoye LOF G 19023	Niger du Val d'Arqué Noirette (du Val d'Arqué)
DAM: Vigie du Val d'Arque Reg No: LOF G 26131 Stud Book: Color: Black	Tambour (du Val d'Arque) Reg No: Color: Black	Cartouche LOF G 19219	Fr Ch. Marco de Montjoye LOF G 16345 Armelle de Montjoye I LOSH6159 Vernon LOF G 14698
	Siva du Val d'Arque Reg No: LOF G 22142 Color:	Coquette LOF16198	Tambour (des Galots) Sultane Camarade Charmante
		Rupin LOF G 22142 Tawny	Tambour Margots des Galots
		Mireille du Val d'Arque LOF G 19209 Tawny	Kaprix du Val d'Arque LOF G 18479 Charmante II LOF G 18805
			Niger du Val d'Arqué Noirette (du Val d'Arqué) Capitaine Bergere



# Pedigree of:

# Citronelle de Montjoye France

Date of Birth: 8/10/2023 Sex: F Breed: Briard  
 Color & Markings: Black Reg No.: LOF G 37910/AKC 648320  
 Owned By: Wallace MacMonnies Bred By: Raoul Duval

PARENTS	GRANDPARENTS	G GRANDPARENTS	G G GRANDPARENTS	G G G GRANDPARENTS
SIRE: Olaf de Montjoye Reg No: LOF G Stud Book: Color:	Fr Ch. Stello III de Montjoye Reg No: LOF G 21454 Color: Tawny	Aimery de Montjoye G 21453	Pastour	Tambour Sultane
		Néra de Montjoye	Ariane III de Montjoye	Moustache V de Montjoye LOF G 7415 Marquesita de Montjoye LOF G 8414
	Osera de Montjoye Reg No: Color: Black	Fr Ch. Marco de Montjoye LOF G 16345 Black	Martial de Montjoye LOF G 16346 Sapho des Griffailles	Tambour I Fr Ch Moïna de Montjoye LOF G 9312 Echo des Griffailles LOF G 13406 Fr Ch Sapho de la Hulpe LOF G 14666
		Armelle de Montjoye	Tambour	= =
DAM: Vega de Montjoye Reg No: Stud Book: Color:			Fr Ch. Miona de Montjoye LOF G 9312	Brissac Ch Meduse de Montjoye LOF G 9312
	Milan de Montjoye Reg No: Color:	Espoir I de Montjoye LOF G 18650	Rapide III du Berger LOSH 6159 Marquesita de Montjoye LOF G 8414	Rapide I du Berger Theo du Berger
			Fr Ch. Marco de Montjoye LOF G 16345	= =
			Armelle de Montjoye I LOSH6159	Tambour Fr Ch. Miona de Montjoye LOF G 9312
		Fr Ch Moïna de Montjoye LOF G 9312	Brissac	Rapide III du Berger LOSH 6159 Marquesita de Montjoye LOF G 8414
			Ch Meduse de Montjoye LOF G 9312	Negro Mignonne Fr Ch Camarade I du Berger LOF G4344 Venus (de Montjoye) LOF G 3852
	Star de Montjoye Reg No: Color:	Aymon I de Montjoye LOF G 16347 Black	Moustache V de Montjoye LOF G 7415 Marquesita de Montjoye LOF G 8414	Fr Ch Camarade I du Berger LOF G4344 = = =
		Sapho des Griffailles	Echo des Griffailles LOF G 13406 Fr Ch Sapho de la Hulpe LOF G 14666	Sidi LOF G 9113 Freya de Montjoye LOF G10291 Cami de la Hulpe LOF G 8231 FRIDA

# Pedigree of:

# Biniou de la Torpic France

Date of Birth: 6/9/1927 Sex: M Breed: Briard  
Color & Markings: Black Reg No.: LOF G 37632/AKC 699904  
Owned By: Frances Hoppin (from Mme Carrel in Fr) Bred By: Hector Paris

PARENTS	GRANDPARENTS	G GRANDPARENTS	G G GRANDPARENTS	G G G GRANDPARENTS	
SIRE:  Pacha (du Fief Royal)  Reg No: LOF G 26469 Stud Book: Color: Black	Paulus (II) Reg No: Color: Tawny	Paulus (I)	Voyou	=	
			=		
		Polka (du Fief Royal)  Reg No: LOF G 23968 Color: Black	Charmante Tawny	Lisette	Bismarck LOSH 5068 Fauvette
	Rip du Fief Royal LOF G 23964		Marquis	=	
			Musette	=	
			Bostock	César Prudence	
			Lotie du Fief Royal	Sidi LOF G 9113 Gabes	
	DAM:  Gamine de Marchena  Reg No: LOF G 32787 Stud Book: Color: Black	Le Fripon du Clos des Bois Reg No: LOF G 27785 Color: Black	Maura	Voyou	=
				=	
Le Lama du Val d'Augas LOF G 22789 Black			Rachel	=	
Sapho de Montjoye Reg No: LOF G 29185 Color: Tawny		Thais du Val d'Arqué LOF G 27564 Black	Jarnac (du Val d'Augas) LOF G 20956	Evenos du Val d'Augas LOF G 19501 Corinne de Montjoye LOF G 19071	
			Indienne (du Val d'Augas) LOF G 27211	Fouinard Canaille	
		Aimery de Montjoye LOF G 21453	Capitaine	Tambour (du Val d'Arque) Margots des Galots	
			Radieuse du Val d'Arqué LOF G21057	Kaprix du Val d'Arque LOF G 18479 Elsa de Montjoye LOF G 19023	
		Néra de Montjoye	Pastour	Tambour Sultane	
			Ariane III de Montjoye	Moustache V de Montjoye LOF G 7415 Marquesita de Montjoye LOF G 8414	
		Martial de Montjoye LOF G 16346	Tambour I		
		Sapho des Griffailles	Fr Ch Moïna de Montjoye LOF G 9312 Echo des Griffailles LOF G 13406		
			Fr Ch Sapho de la Hulpe LOF G 14666		



# Pedigree of:

## Ch Falco France



Date of Birth: 3/4/1928  
Color & Markings: Black  
Owned By: Marguerite Denys

Breed: Briard  
Reg No.: 700582  
Bred By: Baron

PARENTS	GRANDPARENTS	G GRANDPARENTS	G G GRANDPARENTS	G G G GRANDPARENTS	
SIRE:  Pegase de la Pommeraié HOF  Reg No: LOF G 31144 Stud Book: Color: Black	Jarnac (du Val d'Augas) Reg No: LOF G 20956 Color: Grey	Evenos du Val d'Augas LOF G 19501 Black	Campèche (du Val d'Arqué) LOF G 14797	Varenne `a Belorgey Moukeden	
	Vigie du Val d'Arque Reg No: LOF G 26131 Color: Black	Corinne de Montjoye LOF G 19071 Black	Avonne du Val d'Augas	Varenne `a Belorgey Trompette de la Marne	
		Tambour (du Val d'Arque) Black	Martial de Montjoye LOF G 16346	Cleo II de Montjoye	Tambour I
			Siva du Val d'Arque LOF G 22142		Cartouche LOF G 19219
DAM:  Nadia de l'Arbre Vert  Reg No: LOSH 18910 Stud Book: Color: Grey	Tango Reg No: LOF G 26470 Color: Grey	Paulus (II) Tawny	Coquette LOF16198	Saira LOF G 10386	
	Sulta Reg No: LOSH 13416 Color: Grey	Polka (du Fief Royal) LOF G 23968 Black	Charmante	Freya de Montjoye LOF G10291	
		Cyrille	Rip du Fief Royal LOF G 23964	Rupin LOF G 22142	Vernon LOF G 14698
			Follette	Maura	Mireille du Val d'Arque LOF G 19209
16					

# Pedigree of:

# Sita de Saint Epain France

Date of Birth: Breed: Briard

Color & Markings: Grey/fawn Reg No.: 700845

Owned By: Marguerite Denys Bred By: AH Varenne

PARENTS	GRANDPARENTS	G GRANDPARENTS	G G GRANDPARENTS		
SIRE:  Pataud de Montjoye  Reg No: Stud Book: Color:	Olaf de Montjoye Reg No: LOF G Color:	Fr Ch. Stello III de Montjoye LOF G 21453 Tawny	Pastour Ariane III de Montjoye		
		Osera de Montjoye Black	Martial de Montjoye LOF G 16346 Sapho des Griffailles		
	Vega de Montjoye Reg No: Color:	Milan de Montjoye	Fr Ch. Marco de Montjoye LOF G 16345 Armelle de Montjoye	Tambour Fr Ch. Miona de Montjoye LOF G 9312 Rapide III du Berger LOSH 6159 Marquesita de Montjoye LOF G 8414	
		Star de Montjoye		Espoir I de Montjoye LOF G18650 Fr Ch Moïna de Montjoye LOF G 9312	Fr Ch. Marco de Montjoye LOF G 16345 Armelle de Montjoye I LOSH6159 Brissac Ch Meduse de Montjoye LOF G 9312
				Aymon I de Montjoye LOF G 16347 Sapho des Griffailles	Moustache V de Montjoye LOF G 7415 Marquesita de Montjoye LOF G 8414 Echo des Griffailles LOF G 13406 Fr Ch Sapho de la Hulpe LOF G 14666
DAM:  Sita de la Brie  Reg No: Stud Book: Color:	Jocko de la Carriere Reg No: Color:	Kepi des Galots	= = = =		
		Star Dulcinee du Ponthereau	Viana de Montjoye LOF G 14958 Pasteur LOF G 18138 Suzy de la Marne	Martin Misere Fr Ch Viki de la Hulpe LOF G 10883 Chrysantheme de la Hulpe LOF G 12736/	
	Yalme de la Brie Reg No: Color:		Pataud LOF G17940 Mascotte (de la Brie) Bonhomme I Noirette (du Val d'Arqué)	Pataud I Nelly Bonhomme I Noirette (du Val d'Arqué)	
			Mascotte de la Brie		Leo Diane I
				Noirette (du Val d'Arqué)	Campêche (du Val d'Arqué) LOF G 14797 Diane (du Val d'Arque)



# Pedigree of:

# Kaptaine du Fief Royal France

Date of Birth: 7/13/2027 Sex: M Breed: Briard  
 Color & Markings: Black/Fawn Reg No.: 718407  
 Owned By: Walter P Maguire Bred By: Kremer/Werne

PARENTS	GRANDPARENTS	G GRANDPARENTS	G G GRANDPARENTS	G G G GRANDPARENTS
<b>SIRE:</b>  Mais II  Reg No: LOF G29338 Stud Book: Color: Tawny	Mais I Reg No: Color: Tawny	Pastour	Tambour	=
			Sultane	=
		Charmante (de Montjoye) Tawny	Aimery de Montjoye LOF G 21453 Nera de Montjoye	Pastour Ariane III de Montjoye Martial de Montjoye LOF G 16346 Sapho des Griffailles
	Sapho de Montjoye Reg No: LOF G 29185 Color: Tawny	Aimery de Montjoye LOF G 21453	Pastour	Tambour Sultane
		Néra de Montjoye	Ariane III de Montjoye Martial de Montjoye LOF G 16346 Sapho des Griffailles	Moustache V de Montjoye LOF G 7415 Marquesita de Montjoye LOF G 8414 Tambour I <b>Fr Ch Moïna de Montjoye LOF G 9312</b> Echo des Griffailles LOF G 13406 <b>Fr Ch Sapho de la Hulpe LOF G 14666</b>
<b>DAM:</b>  Djeyli du Fief Royal  Reg No: LOF G 36580 Stud Book: Color: Tawny	Serge II de Montjoye Reg No: LOF G 21455 Color:	Aimery de Montjoye LOF G 21453	Pastour	Tambour Sultane
		Nera de Montjoye	Ariane III de Montjoye Martial de Montjoye LOF G 16346 Sapho des Griffailles	Moustache V de Montjoye LOF G 7415 Marquesita de Montjoye LOF G 8414 Tambour I <b>Fr Ch Moïna de Montjoye LOF G 9312</b> Echo des Griffailles LOF G 13406 <b>Fr Ch Sapho de la Hulpe LOF G 14666</b>
		Rip du Fief Royal LOF G 23964	Bostock	César Prudence
	Polka (du Fief Royal) Reg No: LOF G 23968 Color: Black	Maura	Voyou	Sidi LOF G 9113 Gabes = = = =
			Rachel	

Pedigree of:

Sergine de Fief Royal France

Date of Birth: 4/6/2026Sex: FBreed: Briard

Color & Markings: Russet TawnyReg No.: 718408

Owned By: Walter P MaguireBred By: Kremer/Werne

PARENTS	GRANDPARENTS	G GRANDPARENTS	G G GRANDPARENTS	G G G GRANDPARENTS
SIRE:  Serge III de Montjoye  Reg No: LOF G 21445 Stud Book: Color:	Aimery de Montjoye Reg No: LOF G 21453 Color:	Pastour	Tambour	=
			Sultane	=
		Ariane III de Montjoye	Moustache V de Montjoye LOF G 7415	Guignol Gyp de Nonant
	Néra de Montjoye Reg No: Color:		Marquesita de Montjoye LOF G 8414	Fr Ch Camarade I du Berger LOF G4344
		Martial de Montjoye LOF G 16346	Tambour I	=
DAM:  Sikette du Fief Royal  Reg No: LOF G 28768 Stud Book: Color: Tawny	Rip du Fief Royal Reg No: LOF G 23964 Color:	Bostock	Fr Ch Moina de Montjoye LOF G 9312	Brissac Ch Meduse de Montjoye LOF G 9312
			Echo des Griffailles LOF G 13406	Sidi LOF G 9113
			Fr Ch Sapho de la Hulpe LOF G 14666	Freya de Montjoye LOF G10291
	Lotie du Fief Royal		César	Cami de la Hulpe LOF G 8231
			Prudence	FRIDA
			Sidi LOF G 9113	=
	Belotte du Fief Royal  Reg No: LOF G 22933 Color:		Gabes	=
		Bonhomme du Fief Royal	Rip du Fief Royal LOF G 23964	=
			Grimace	---
	Frivole du Fief Royal LOF G 23963		Bostock	Bostock
			Lotie (du Fief Royal)	Lotie du Fief Royal
				Paulus (I) Gavotte LOF G 53413
				César
				Prudence
				Sidi LOF G 9113
				Gabes
				---
				Bostock
				Lotie du Fief Royal
				Paulus (I) Gavotte LOF G 53413
				César
				Prudence
				Sidi LOF G 9113
				Gabes



Pedigree of:

Misere du Fief Royal France

Date of Birth: 7/3/2028Sex: FBreed: Briard

Color & Markings: TawnyReg No.: LOF G 40901/W737996

Owned By: Albert J WhelanBred By: ML Kremer/Werner

PARENTS	GRANDPARENTS	G GRANDPARENTS	G G GRANDPARENTS	G G G GRANDPARENTS
SIRE:  Mais II  Reg No: LOF G29338 Stud Book: Color: Tawny	Mais I Reg No: Color: Tawny	Pastour	Tambour	=
			Sultane	=
		Charmante (de Montjoye) Tawny	Aimery de Montjoye LOF G 21453 Nera de Montjoye	Pastour Ariane III de Montjoye Martial de Montjoye LOF G 16346 Sapho des Griffailles
	Sapho de Montjoye Reg No: LOF G 29185 Color: Tawny	Aimery de Montjoye LOF G 21453	Pastour	Tambour Sultane
		Néra de Montjoye	Ariane III de Montjoye Martial de Montjoye LOF G 16346 Sapho des Griffailles	Moustache V de Montjoye LOF G 7415 Marquesita de Montjoye LOF G 8414 Tambour I Fr Ch Moïna de Montjoye LOF G 9312 Echo des Griffailles LOF G 13406 Fr Ch Sapho de la Hulpe LOF G 14666
DAM:  Grimace du Fief Royal  Reg No: LOF G28769 Stud Book: Color: Tawny	Rip du Fief Royal Reg No: LOF G 23964 Color:	Bostock	César	
			Prudence	
		Lotie du Fief Royal	Sidi LOF G 9113	= =
	Venus (du Fief Royal) Reg No: LOF G22930 Color: Tawny	Bonhomme du Fief Royal	Gabes	= ---
		Frivole du Fief Royal LOF G 23963	Rip du Fief Royal LOF G 23964 Grimace Bostock	Bostock Lotie du Fief Royal Paulus (I) Gavotte LOF G 53413 César Prudence
20			Lotie (du Fief Royal)	Sidi LOF G 9113 Gabes

Pedigree of: *Pegase de la Pommerai* *HOF*

Date of Birth: 5/23/1924      Sex: M      Breed: Briard  
Color & Markings: Black      Reg No.: LOF G 31144  
Owned By: Wallace MacMonnies      Bred By: Pierre Baron

PARENTS	GRANDPARENTS	G GRANDPARENTS	G G GRANDPARENTS	G G G GRANDPARENTS	
SIRE:  Jarnac (du Val d'Augas)  Reg No: LOF G 20956 Stud Book: Grey Color: Grey	Evenos du Val d'Augas Reg No: LOF G 19501 Color: Black	Campèche (du Val d'Arqué) LOF G 14797	Varenne `a Belorgey	Capitaine Marmotte	
		Avonne du Val d'Augas	Moukeden	Brissac Mascotte	
			Varenne `a Belorgey	Capitaine Marmotte	
	Corinne de Montjoye  Reg No: LOF G 19071 Color: Black	Martial de Montjoye LOF G 16346	Trompette de la Marne		Bel Ch Marci de la Hulpe LOF G 9291 Vanda de Monjoye LOF G 14480
			Tambour I	Camarade Lisette	
Cleo II de Montjoye		Fr Ch Moïna de Montjoye LOF G 9312	Brissac Ch Meduse de Montjoye LOF G 9312		
DAM:  Vigie du Val d'Arque  Reg No: LOF G 26131 Stud Book: Black Color: Black		Tambour (du Val d'Arque) Reg No: LOF G 22142 Color: Black	Freya de Montjoye LOF G10291		Brissac Cleo de Montjoye LOF G7416
	Cartouche LOF G 19219		Vernon LOF G 14698	Tambour (des Galots) Sultane	
	Coquette LOF16198		Rosette	Camarade Charmante	
	Siva du Val d'Arque Reg No: LOF G 22142 Color: Black	Rupin LOF G 22142 Tawny			
			Tambour	=	=
		Mireille du Val d'Arque LOF G 19209 Tawny	Margots des Galots		Baptiste (de la Grange aux Bois) LOF Kora des Galots LOF G 17594
	Kaprix du Val d'Arque LOF G 18479			Niger du Val d'Arqué Noirette (du Val d'Arqué)	
	Charmante II LOF G 18805			Capitaine Bergere	



# Pedigree of:

## Ch Nick du Fief Royal



Date of Birth: 12/18/1931 Sex: M Breed: Briard  
 Color & Markings: Grey/grizzle Reg No.: D864047/G50865  
 Owned By: Mrs George Jacobs Bred By: Louis Kremer/Jules Werner

PARENTS	GRANDPARENTS	G GRANDPARENTS	G G GRANDPARENTS	G G G GRANDPARENTS
<b>SIRE:</b> Pacha II du Fief Royal Reg No: LOF G 42262 Color: Black G50863 Stud Book: Color: Black	Sauvage du Fief Royal Reg No: LOF G 42262 Color: Black	Baldur Black Mascotte du Saule-Fleuri LOF G 36583 Black	Le Fripon du Clos des Bois LOF G 27785 Nann LOF G 28594	Le Lama du Val d'Augas LOF G 22789 Thais du Val d'Arqué LOF G 27564 Gribouille LOF G 23966 Noisette LOF G 22932
			Toby du Val d'Arqué LOF G 35457 Rigolette du Val d'Augas LOF G 29557	Capitaine Radieuse de Val d'Arque Jarnac (du Val d'Augas) LOF G 20956 Indienne (du Val d'Augas) LOF G 27211
	Tirzah du Fief Royal Reg No: LOF G 42265 Color: Black	Olga du Fief Royal LOF G 39346 Black Ficelle du Fief Royal LOF G26473 Grey	<b>Fr Ch. Quebec de la Pommerai</b> <b>LOF G 35458</b> Rifaine du Fief Royal	Pégase de la Pommerai Siona de Montjoye LOF G 30032 Mathard LOF G 28772 Hirondelle (du Fief Royal) LOF G 23970 Paulus (I) Charmante Rip du Fief Royal LOF G 23964 Maura
			Mais I Mais II LOF G29338 Tawny Ida du Fief Royal LOF G32084 Tawny	Pastour Charmante (de Montjoye) Aimery de Montjoye LOF G 21453 Néra de Montjoye Jarnac (du Val d'Augas) LOF G 20956 Helyette du Val d'Augas LOF G 22608 Rip du Fief Royal LOF G 23964 Maura
<b>DAM:</b> Rita du Fief Royal Reg No: 50864 Stud Book: Color: Black	Diana du Fief Royal Reg No: LOF G42260 Color: Black	Quebec du Fief Royal	Norira LOF 1629 Ja du fief Royal LOF 1BBr 282 Mathard LOF G 28772 Hirondelle (du Fief Royal) LOF G 23970	Alfred de Nansouty LOF 277 Nina du Fief Royal LOF G 53888 Paulus (II) Dounia CFCEB 1922 Rip (du Fief Royal) LOF G23964 Maura
		Rifaine du Fief Royal		

# Pedigree of:

# Rip d'Aqua Bonna France

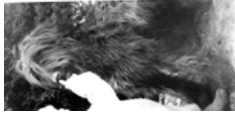

Date of Birth: 6/24/1930      Sex: M      Breed: Briard  
Color & Markings: silver grey      Reg No.: 888700  
Owned By: Mrs Charles Child      Bred By: Paul Aubry

PARENTS	GRANDPARENTS	G GRANDPARENTS	G G GRANDPARENTS	G G G GRANDPARENTS
<b>SIRE:</b> Sauvage du Fief Royal  Reg No: LOF G 42262 Stud Book: Color: Black	Baldur Reg No: Color: Black	Le Fripon du Clos des Bois    LOF G 27785 Black	Le Lama du Val d'Augas    LOF G 22789 Thais du Val d'Arqué    LOF G 27564	Jarnac (du Val d'Augas)    LOF G 20956 Indienne (du Val d'Augas)    LOF G 27211 Capitaine Radieuse du Val d'Arqué    LOF G21057 Rip (du Fief Royal)    LOF G23964 Maura Bonhomme
	Nann    LOF G 28594 Grey		Gribouille    LOF G 23966 Noisette    LOF G 22932	
	Mascotte du Saule-Fleuri Reg No: LOF G 36583 Color: Black	Toby du Val d'Arqué    LOF G 35457 Black	Capitaine Radieuse de Val d'Arque	Tambour (du Val d'Arque) Margots des Galots Kaprix du Val d'Arque    LOF G 18479 Elisa de Montjoye    LOF G 19023
		Rigolette du Val d'Augas    LOF G 29557 Black	Jarnac (du Val d'Augas)    LOF G 20956 Indienne (du Val d'Augas)    LOF G 27211	Evenos du Val d'Augas    LOF G 19501 Corinne de Montjoye    LOF G 19071 Fouinard Canaille
<b>DAM:</b> Qui Veille du Val d'Arque  Reg No: LOF G43652 Stud Book: Color: Black	Valois du Val d'Arque Reg No: LOF G 26126 Color: Black	Tambour (du Val d'Arque)    Black	Cartouche    LOF G 19219 Coquette    LOF16198	Vernon    LOF G 14698 Rosette
	Siva du Val d'Arqué    LOF G 22142 Tawny		Rupin    LOF G 22142 Mireille du Val d'Arque    LOF G 19209	Tambour Margots des Galots Kaprix du Val d'Arque    LOF G 18479 Charmante II    LOF G 18805
	Nivelle Reg No: LOF G 29556 Color: Black	Jarnac (du Val d'Augas)    LOF G 20956 Grey	Evenos du Val d'Augas    LOF G 19501 Corinne de Montjoye    LOF G 19071	Campèche (du Val d'Arqué)    LOF G 14797 Avonne du Val d'Augas Martial de Montjoye    LOF G 16346 Cleo II de Montjoye
		Loki (du Ponthereau)	Jellicoé de la Carriere    LOF G 22722 Delna du Ponthereau	Képi des Galots    LOF G 17593 Dulcinée du Ponthereau Pasteur    LOF G 18138 Suzy de la Marne



# Honoring the BCA Members we lost this year

## *Liz Green*

*BCA Member 1986 - 2018*

### *Voilà Briards*



*& her Ferguson*



# JEAN LITTIN

March 13, 1940 - February 7, 2018

## MANNY'S BRIARDS

Lifetime BCA Member  
1976 - 2018



**her Chelsea**

*Wife, Mother, Grandmother, Teacher, Friend,  
Briard-lover extraordinaire, BCA Life Member,  
Always there with a ready smile and a helping hand.*





*with her Frosty*



**KATH Williams**  
**BCA MEMBER 2000 - 2018**





*with her  
Pride & Annie*



*BCA Member  
2001-2018*

# *Deanna Vick*



*with her Denver >*

